Spark & Partners
3 Bd Princesse Charlotte
98000 Monaco
Tél : +377 97 77 70 00
hello@spark-estate.com
www.spark-estate.com

Verkauf

740 000 €

Produkttyp **Wohnung**	*Zimmer* **3 Zimmer**	*District* **Saint-Paul-Garavan**	*Stadt* **Menton**
Land **Frankreich**	*Wohnfläche* **69 m²**	*Terrasse Fläche* **25 m²**	*Totale Fläche* **94 m²**
Chambres **2**	*Keller* **1**	*Parkbox* **1**	*Stockwerk* **dernier**
Charges annuelles **2 500 €**	*Zustand* **Renovierungsarbeiten notwendig**	*Verfügbar ab* **Sous peu**	*Hinweis* **SP-FR-85111567**

This document does not form part of any offer or contract. All measurements, areas and distances are approximate. The information and plans contained herein are believed to be correct, however, their accuracy is not guaranteed. The photographs show only certain parts of the property at the time they were taken. This offer is subject to change of price or other conditions, without prior notice.

Spark & Partners
Tél : +377 97 77 70 00
hello@spark-estate.com
www.spark-estate.com

This document does not form part of any offer or contract. All measurements, areas and distances are approximate. The information and plans contained herein are believed to be correct, however, their accuracy is not guaranteed. The photographs show only certain parts of the property at the time they were taken. This offer is subject to change of price or other conditions, without prior notice.

Spark & Partners
Tél : +377 97 77 70 00
hello@spark-estate.com
www.spark-estate.com

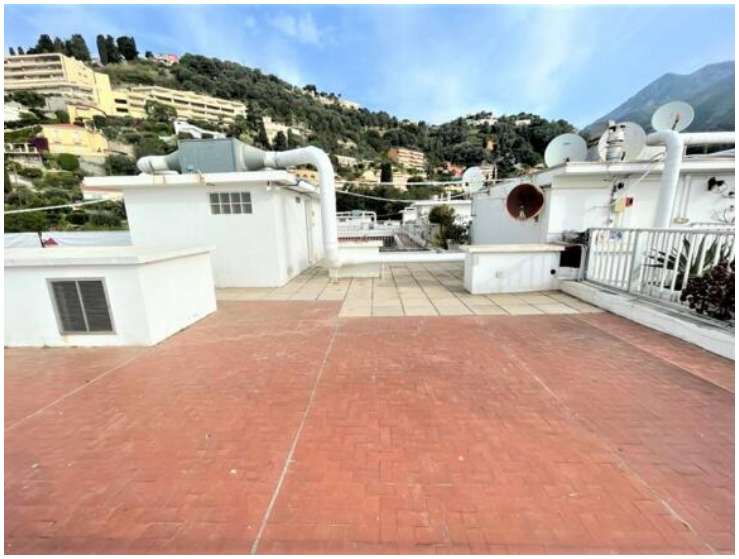

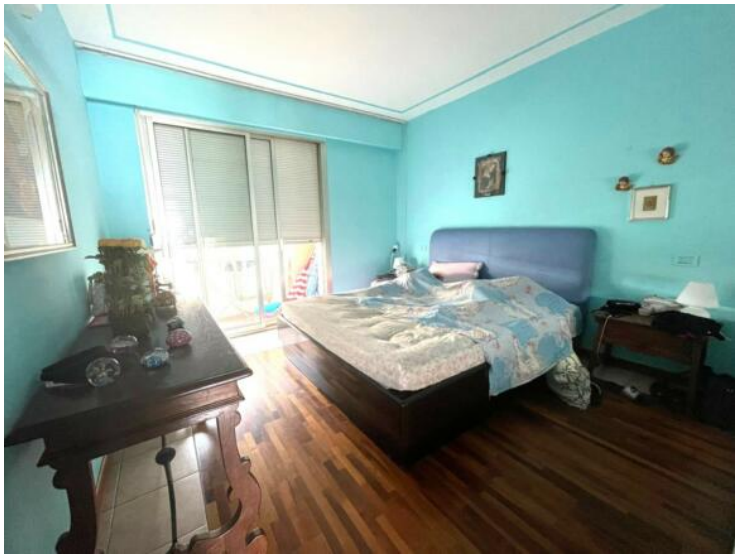

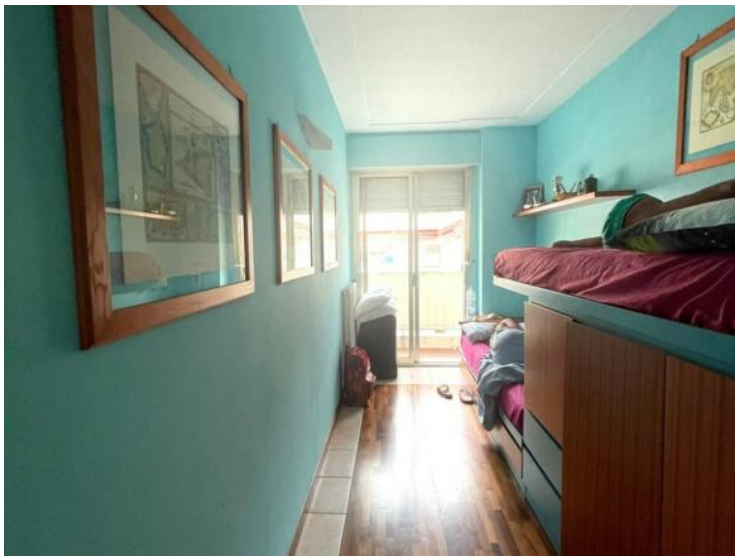

This document does not form part of any offer or contract. All measurements, areas and distances are approximate. The information and plans contained herein are believed to be correct, however, their accuracy is not guaranteed. The photographs show only certain parts of the property at the time they were taken. This offer is subject to change of price or other conditions, without prior notice.

Spark & Partners
Tél : +377 97 77 70 00
hello@spark-estate.com
www.spark-estate.com

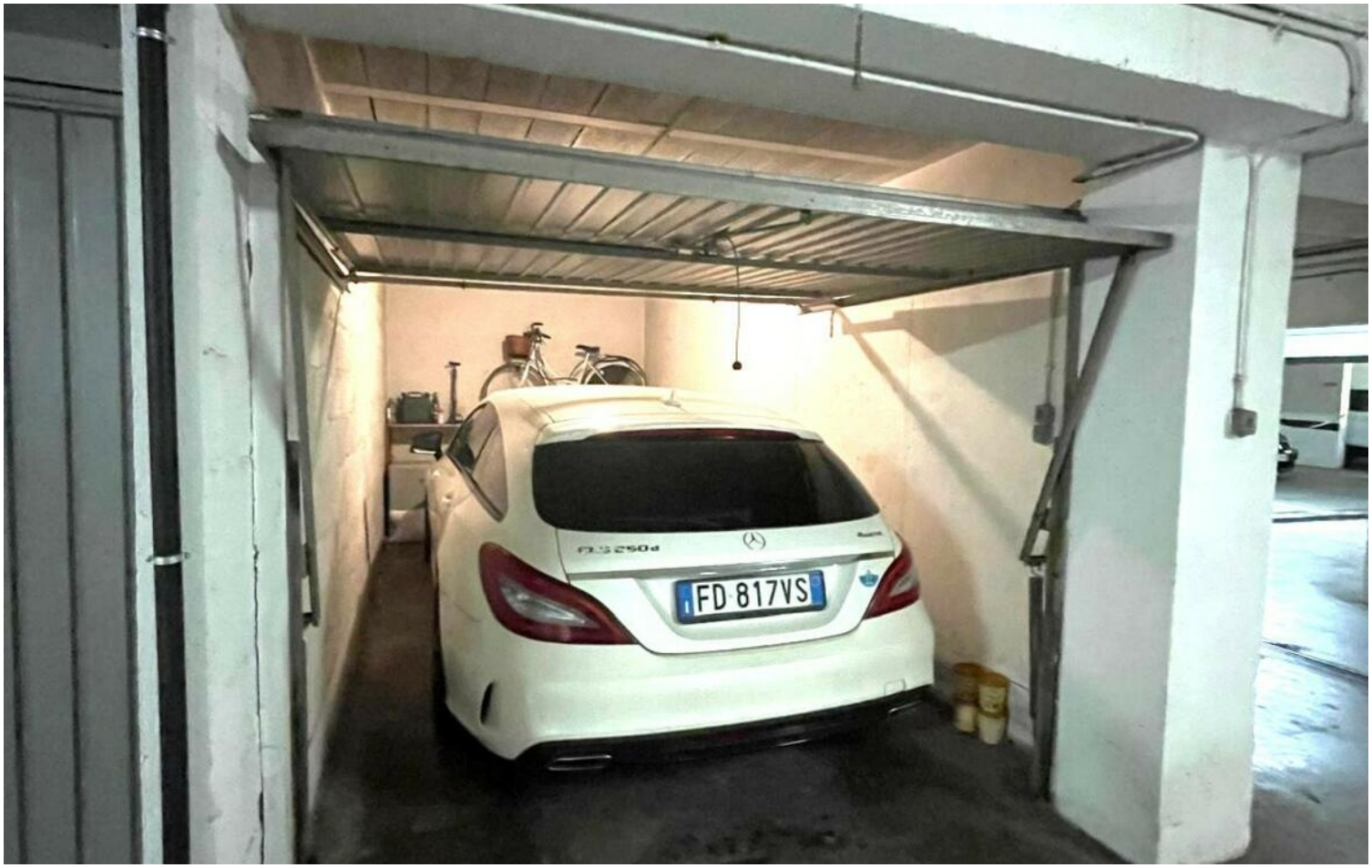

Diagnostique de Performances Énergétiques

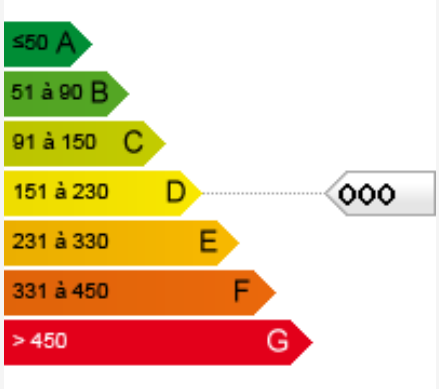

This document does not form part of any offer or contract. All measurements, areas and distances are approximate. The information and plans contained herein are believed to be correct, however, their accuracy is not guaranteed. The photographs show only certain parts of the property at the time they were taken. This offer is subject to change of price or other conditions, without prior notice.