Miells
14 Avenue de la Costa
98000 Monaco
Tél : +377 97 97 79 29
Fax : +377 97 97 79 28
info@miells.com
www.miells.com

Verkauf

4 490 000 €

Produkttyp **Wohnung**	*Zimmer* **4 Zimmer**	*Gebäude* **Roqueville**	*District* **Monte-Carlo**
Wohnfläche **100 m²**	*Totale Fläche* **115 m²**	*Chambres* **3**	*Salles de bains* **3**
Stockwerk **1**	*Mischnutzung* **Ja**	*Verfügbar ab* **Disponible**	*Hinweis* **MP-2340**

This document does not form part of any offer or contract. All measurements, areas and distances are approximate. The information and plans contained herein are believed to be correct, however, their accuracy is not guaranteed. The photographs show only certain parts of the property at the time they were taken. This offer is subject to change of price or other conditions, without prior notice.

Miells
Tél : +377 97 97 79 29
Fax : +377 97 97 79 28
info@miells.com
www.miells.com

This document does not form part of any offer or contract. All measurements, areas and distances are approximate. The information and plans contained herein are believed to be correct, however, their accuracy is not guaranteed. The photographs show only certain parts of the property at the time they were taken. This offer is subject to change of price or other conditions, without prior notice.

Miells
Tél : +377 97 97 79 29
Fax : +377 97 97 79 28
info@miells.com
www.miells.com

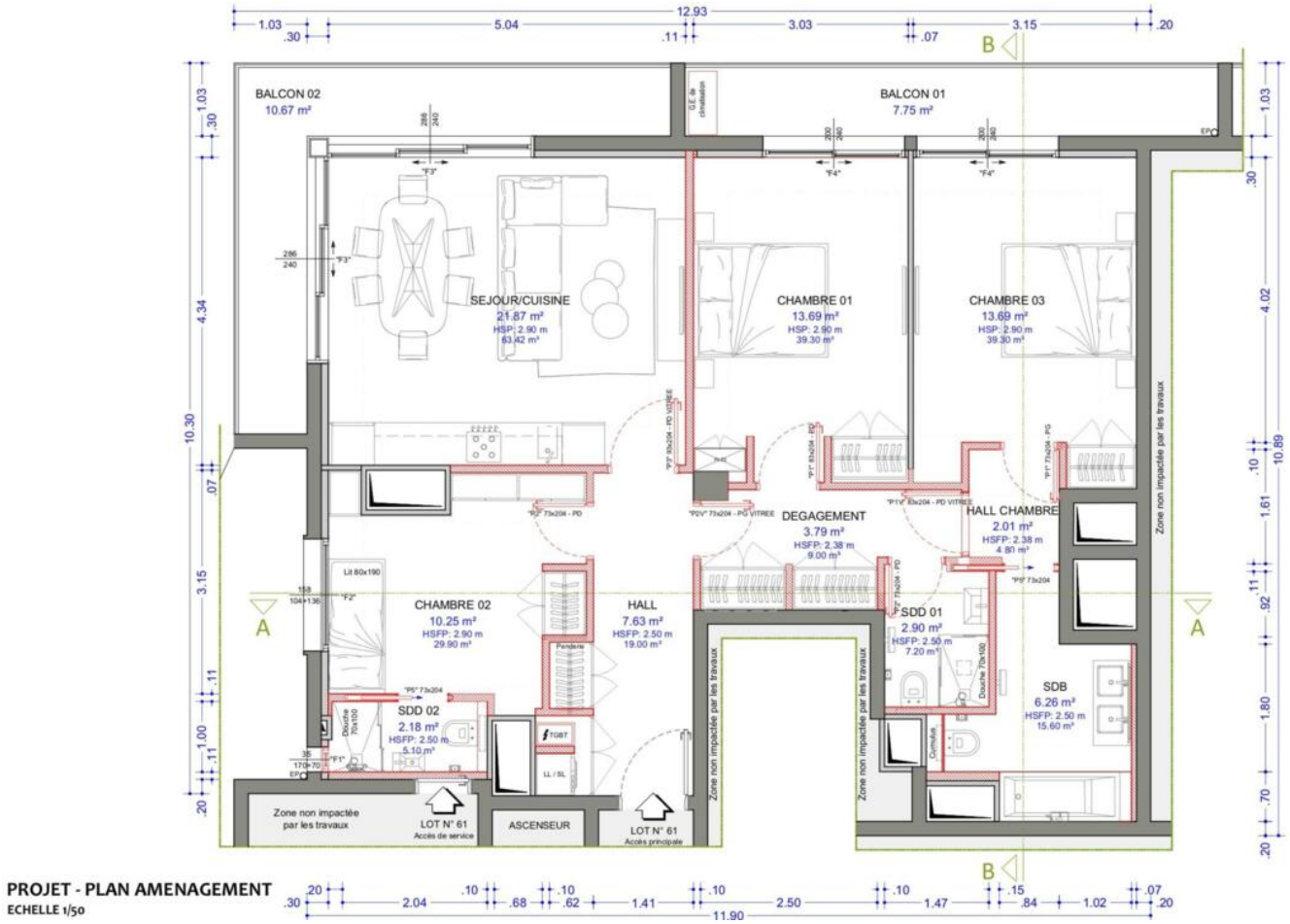

PROJET - PLAN AMENAGEMENT
ECHELLE 1/50

This document does not form part of any offer or contract. All measurements, areas and distances are approximate. The information and plans contained herein are believed to be correct, however, their accuracy is not guaranteed. The photographs show only certain parts of the property at the time they were taken. This offer is subject to change of price or other conditions, without prior notice.