Powers Properties
8 Avenue Saint Laurent
98000 Monaco
Tél : +377 92 05 23 23
contact@powers.mc
www.powersproperties.mc

Verkauf

4 500 000 €

Produkttyp **Haus**	*Zimmer* **6**	*Stadt* **Èze**	*Land* **Frankreich**
Totale Fläche **250 m²**	*Chambres* **+5**	*Salles de bains* **4**	*Parkplatze* **2**
Hinweis **PPFRVPP001**			

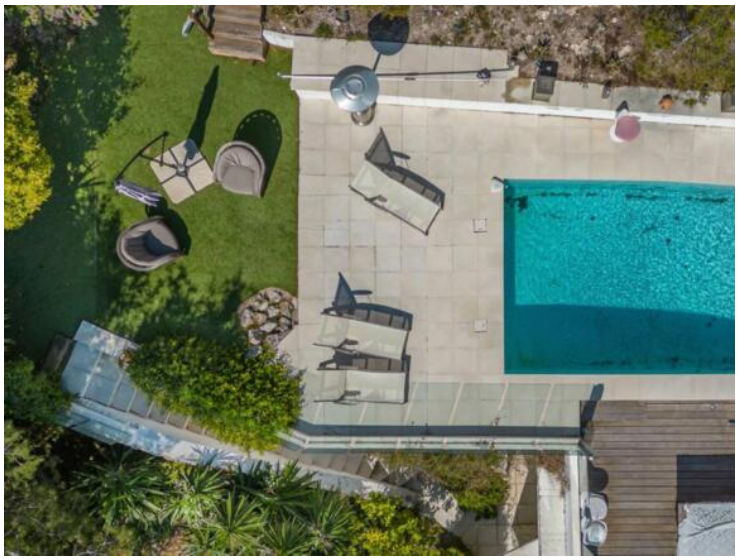

MonteCarlo-RealEstate.com

Hinweis : PPFRVPP001

This document does not form part of any offer or contract. All measurements, areas and distances are approximate. The information and plans contained herein are believed to be correct, however, their accuracy is not guaranteed. The photographs show only certain parts of the property at the time they were taken. This offer is subject to change of price or other conditions, without prior notice.

Powers Properties
Tél : +377 92 05 23 23
contact@powers.mc
www.powersproperties.mc

This document does not form part of any offer or contract. All measurements, areas and distances are approximate. The information and plans contained herein are believed to be correct, however, their accuracy is not guaranteed. The photographs show only certain parts of the property at the time they were taken. This offer is subject to change of price or other conditions, without prior notice.

Powers Properties
Tél : +377 92 05 23 23
contact@powers.mc
www.powersproperties.mc

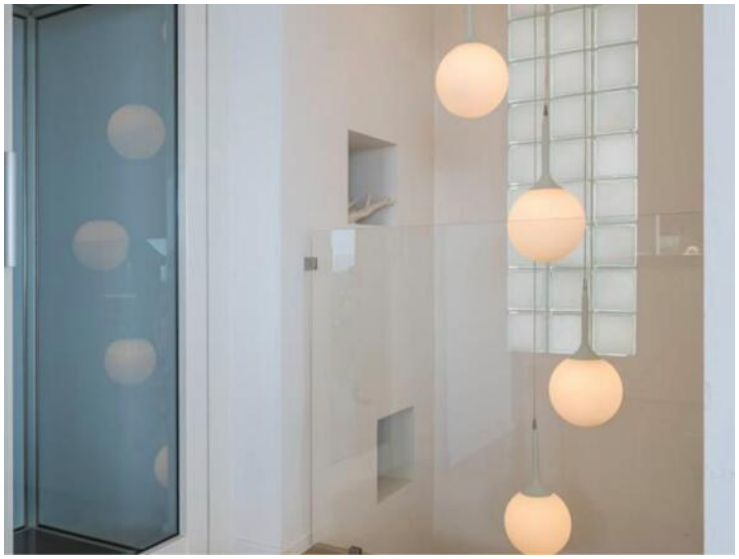

Hinweis : PPFRVPP001

This document does not form part of any offer or contract. All measurements, areas and distances are approximate. The information and plans contained herein are believed to be correct, however, their accuracy is not guaranteed. The photographs show only certain parts of the property at the time they were taken. This offer is subject to change of price or other conditions, without prior notice.

Powers Properties
Tél : +377 92 05 23 23
contact@powers.mc
www.powersproperties.mc

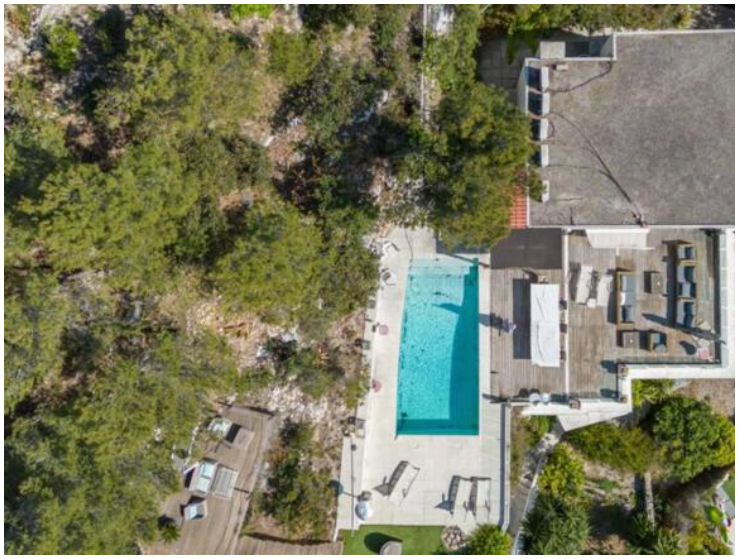

This document does not form part of any offer or contract. All measurements, areas and distances are approximate. The information and plans contained herein are believed to be correct, however, their accuracy is not guaranteed. The photographs show only certain parts of the property at the time they were taken. This offer is subject to change of price or other conditions, without prior notice.